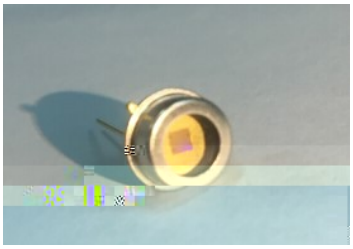

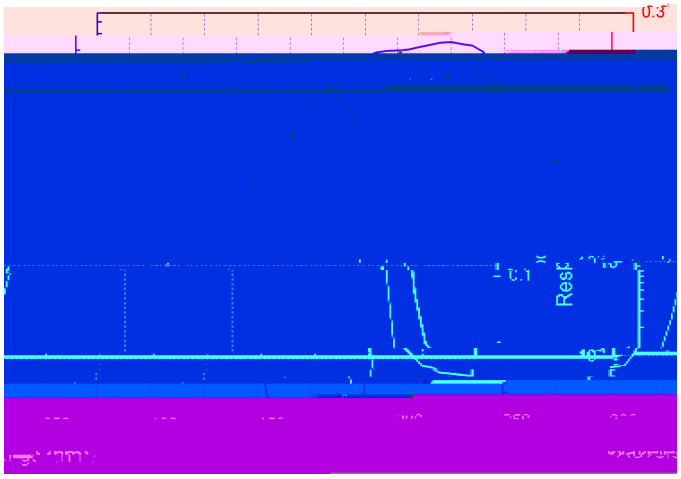
0.3
Rest

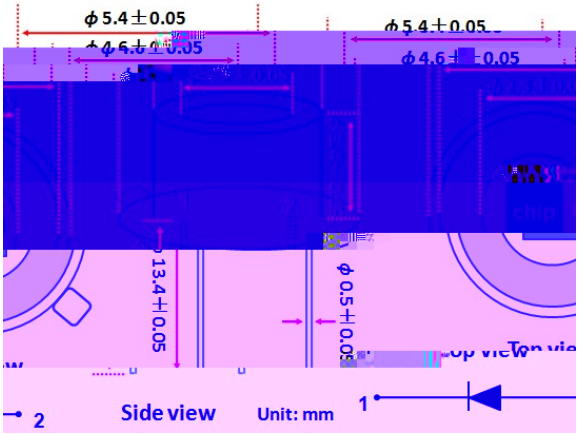
ϕ5.4±0.05
ϕ5.4±0.05
ϕ4.6±0.05
ϕ4.6±0.05
13.4±0.05
ϕ0.5±0.05
2
Side view
Unit: mm
1

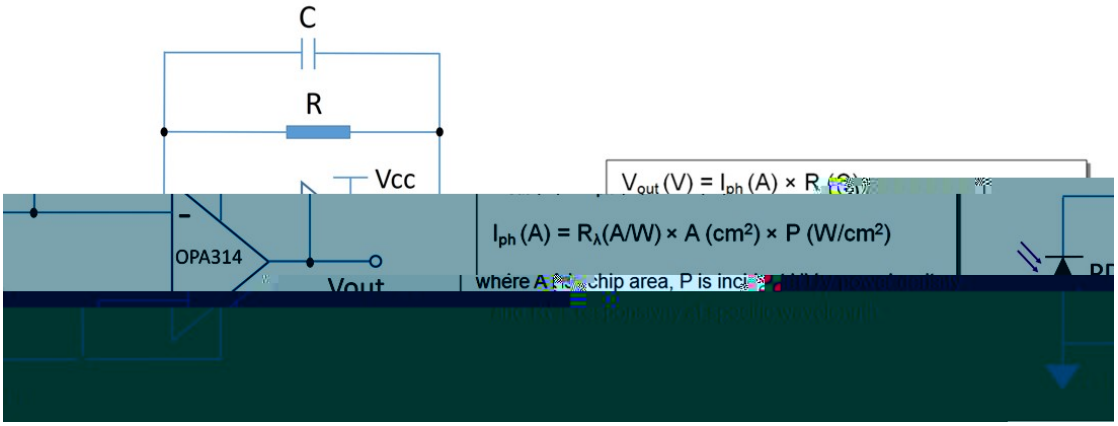
C
R
Vcc
OPA314
Vout
V_{out} (V) = I_{ph} (A) × R (Ω)
I_{ph} (A) = R_λ(A/W) × A (cm²) × P (W/cm²)
where A is chip area, P is incident light power density
and R_λ is sensitivity at specific wavelength

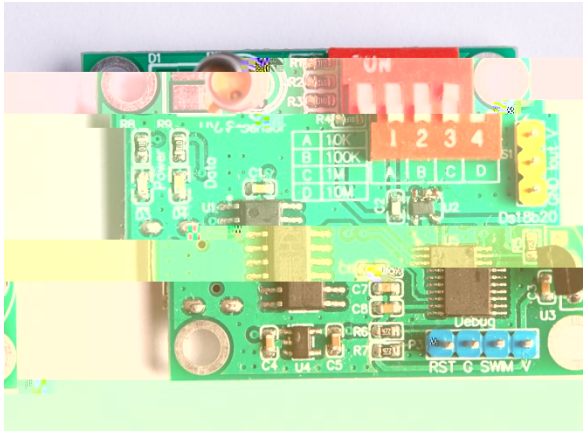
ON
1 2 3 4
A 10K
B 100K
C 1M
D 10M
Debug
RST G SWM V